

CURVE DATA	
CURVE No. 6	
(CR 7 - WICKS RD)	
Δ	- 04°17'-40"
D	- 07'-25'-57"
R	- 4,000.000'
T	- 148.972'
LC	- 299.804'

CURVE DATA	
CURVE No. 7	
(CR 7 - WICKS RD)	
Δ	- 02°-20'-00"
D	- 07'-00'-00"
R	- 5,729.578'
T	- 116.678'
LC	- 293.923'

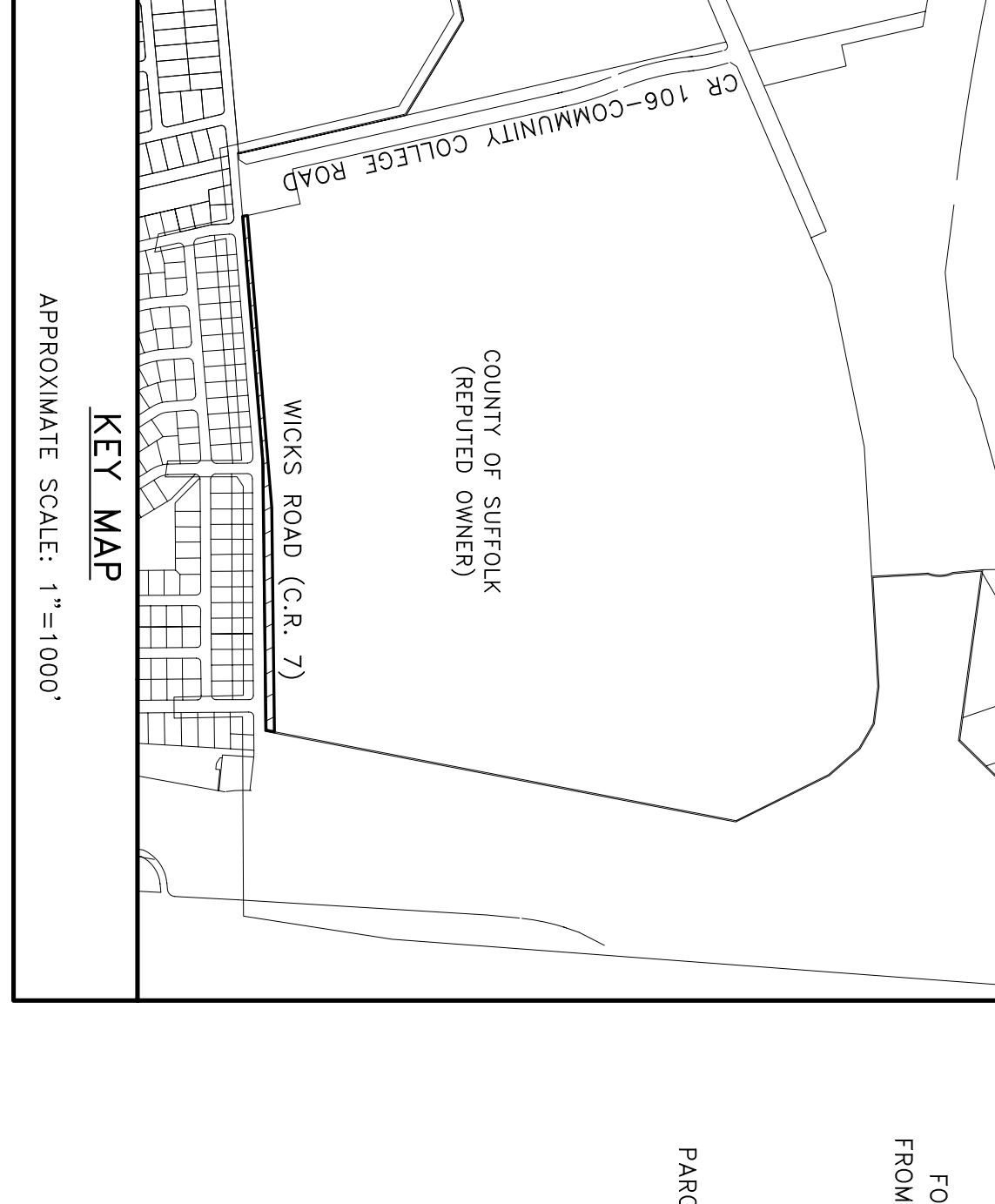
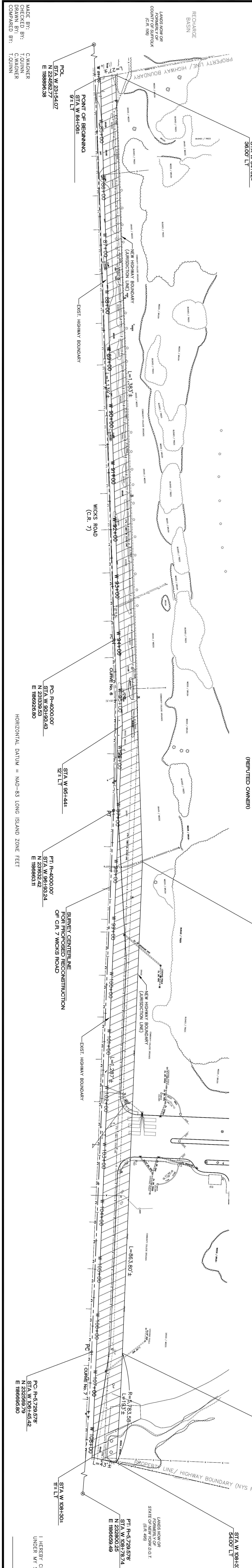
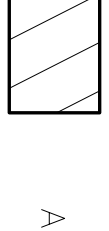

MAP SHOWING
 PROPERTY TO BE TRANSFERRED
 FROM
COUNTY OF SUFFOLK
 FOR HIGHWAY PURPOSES
 (REPUTED OWNER)
 FOR THE RECONSTRUCTION OF C.R. 7, WICKS ROAD
 FROM C.R. 13, CROOKED HILL ROAD TO BLUE JAY DRIVE
 CAPITAL PROJECT No. 5539, PH II
 TOWN OF ISLIP, SUFFOLK COUNTY
 NEW YORK
 SCALE: 1" = 60'

LEGEND
 AREA TO BE TRANSFERRED

I HEREBY CERTIFY THAT THIS MAP WAS MADE FROM AN ACTUAL SURVEY COMPLETED UNDER MY SUPERVISION ON

TAX MAP IDENTIFICATION No. 0500-07100-0100-012004
 MAP PREPARED BY:

NCP
NELSON & POPE
 ENGINEERS & SURVEYORS
 572 WALT WHITMAN ROAD, MELVILLE, NY 11747-2188
 631.427.9666 WWW.NELSONANDPOPE.COM